2024-12-10

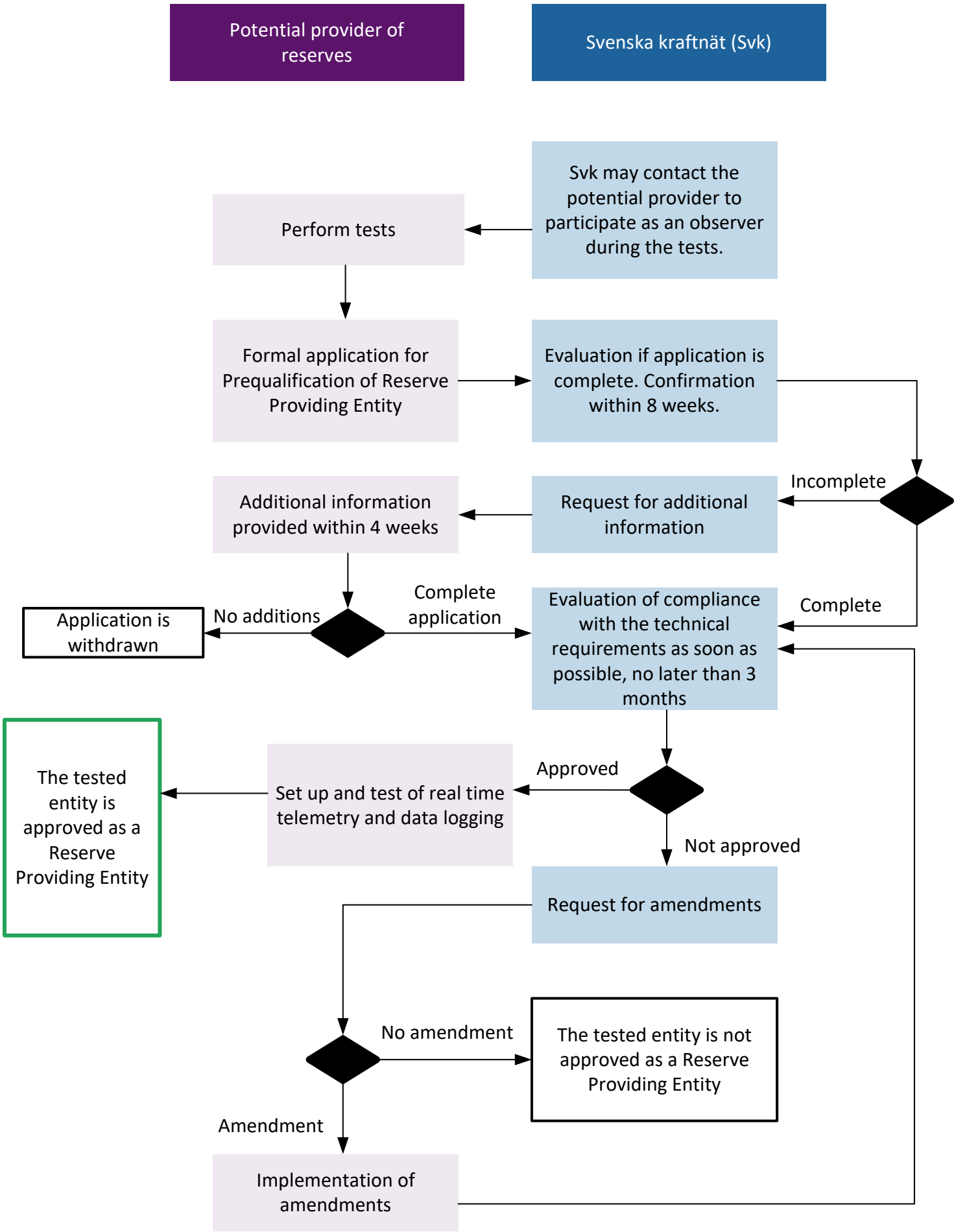
Potential provider of reserves
Svenska kraftnät (Svk)
Svk may contact the potential provider to participate as an observer during the tests.
Perform tests
Formal application for Prequalification of Reserve Providing Entity
Evaluation if application is complete. Confirmation within 8 weeks.
Incomplete
Request for additional information
Additional information provided within 4 weeks
Complete application
No additions
Application is withdrawn
Complete
Evaluation of compliance with the technical requirements as soon as possible, no later than 3 months
Approved
Set up and test of real time telemetry and data logging
The tested entity is approved as a Reserve Providing Entity
Not approved
Request for amendments
No amendment
The tested entity is not approved as a Reserve Providing Entity
Amendment
Implementation of amendments